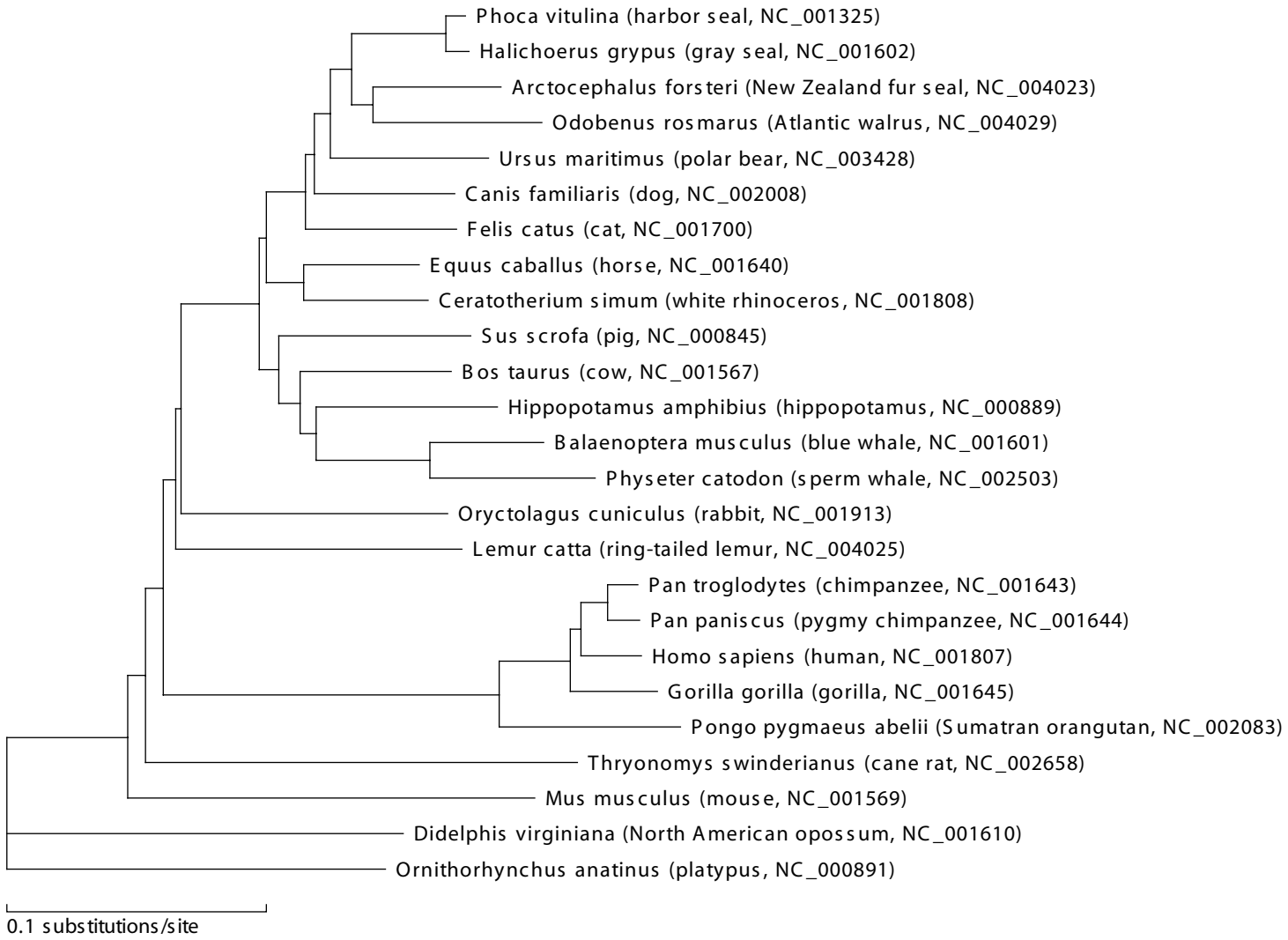njdist 2.3b3 09/04/02 25 OTUs 3582 sites mtREV24-F ND1 ND2 COX1 COX2 ATP8 ATP6 COX3 ND3 ND4L ND4 ND5 CYTB